

# **SonoStar**

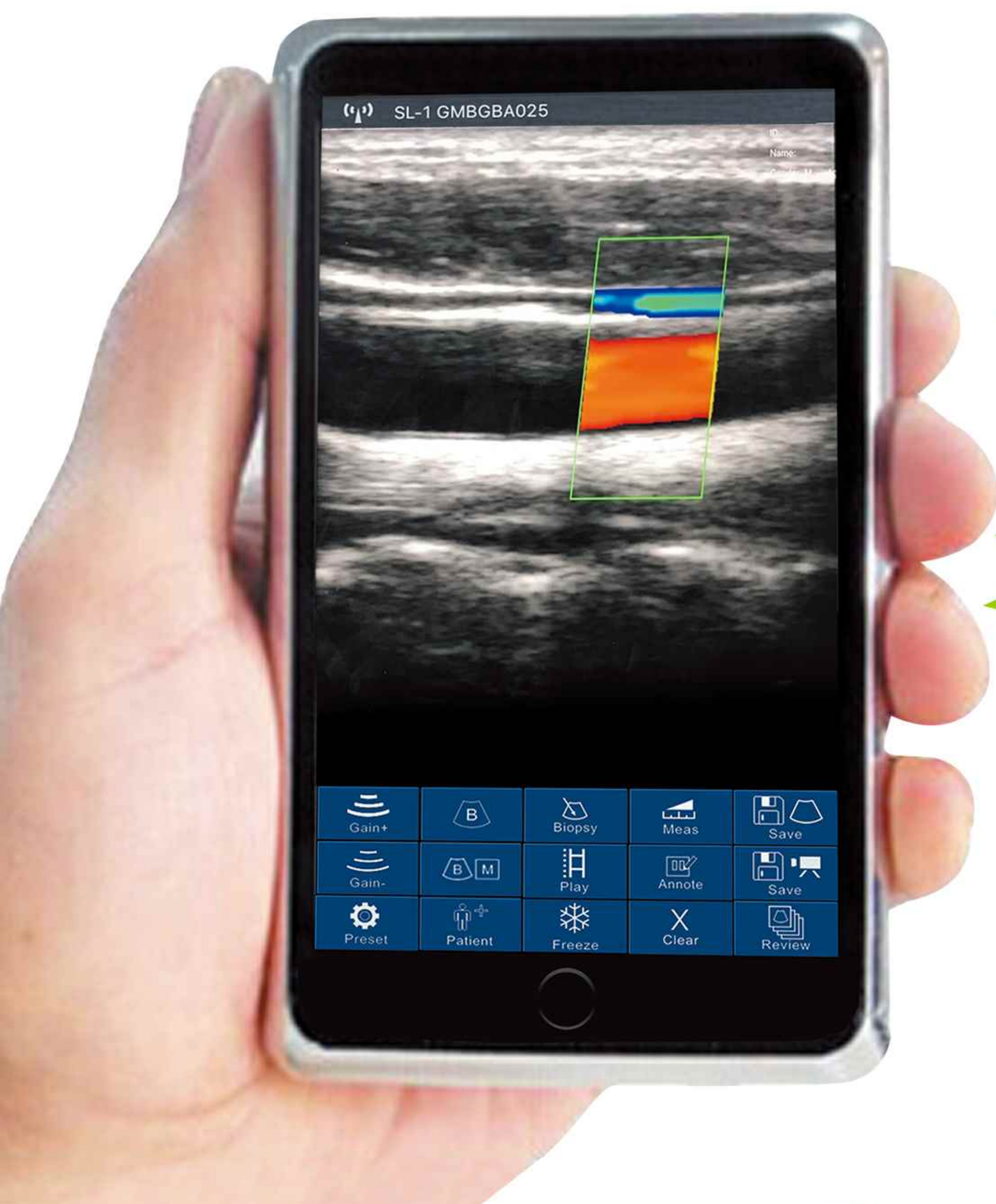

## CProbe-CL Palm Ultrasound



wifi wireless

**64 channel  
good image**





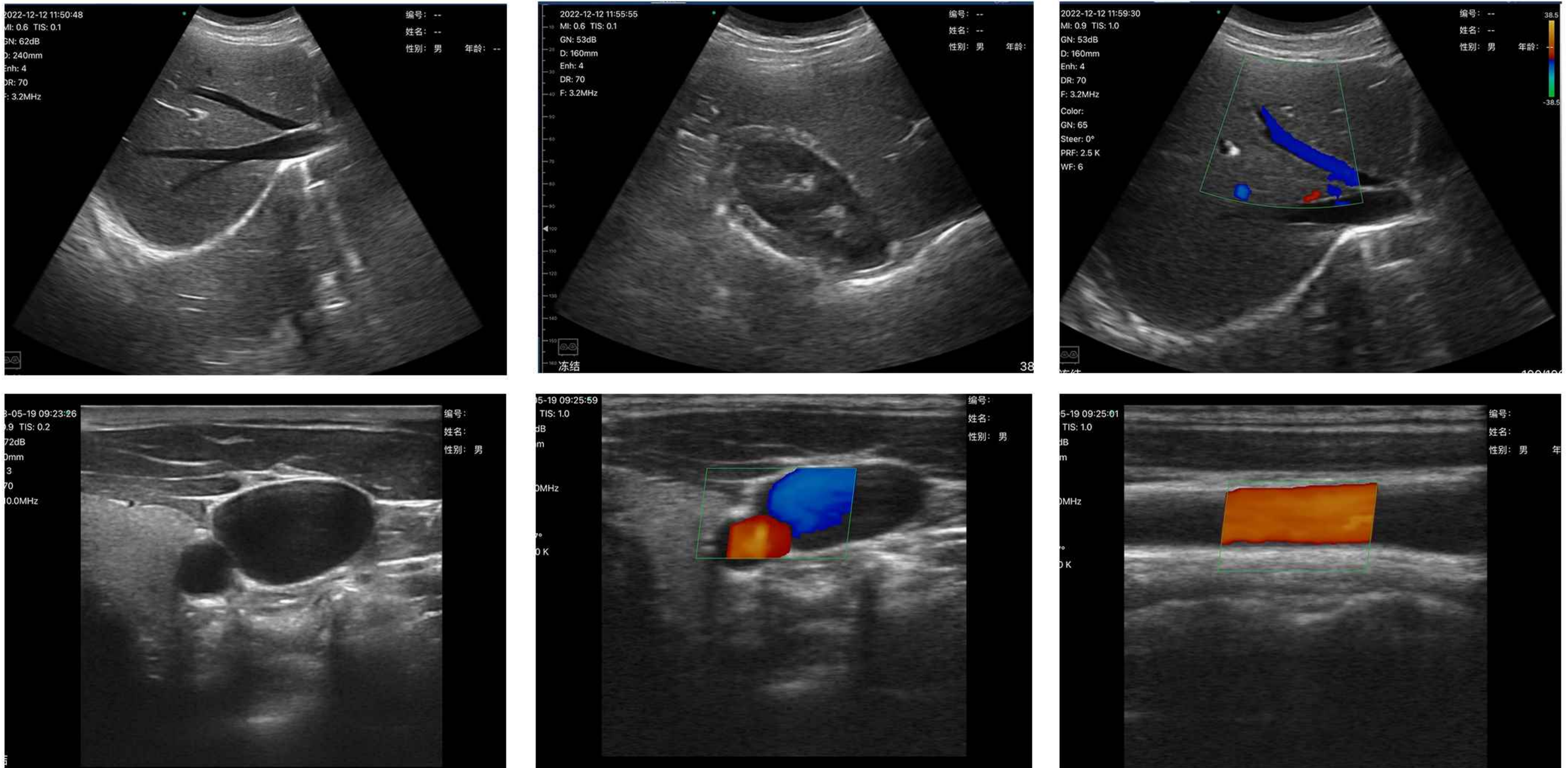

## Product Configuration:

**Standard Configuration:** Wireless Ultrasound Scanner x 1 unit, USB Charging Cable x 1pc

**Optional:** Carrying Bag or Aluminium Suitcase,  
Android or iOS Phone/Tablet, Windows PC,  
Wireless Power Bank, Tablet Bracket, Trolley

## Specifications:

- Scan mode: Electronic Array, Electronic Convex & Linear array scanning
- Frequency: Convexprobe 3.2/5.0MHz, Phasedarray probe 3.2/4.0MHz, Linear probe 7.5/10MHz
- Elements: 192 elements
- Channels: 64 channels
- Scanning Depth: Convex 90/160/240/300mm, Linear 20/40/60/100mm, Phasedarray 90/130/160/200, adjustable
- Field of view: Convex R60, Phasedarray R80, Linear L40
- Screen: iOS/Android/Windows screen
- Supporting system: iOS, Android, Windows
- Display mode: B, B/M, Color, PDI, PW
- Image Adjustment: gain, focus, reverse pulse harmonics, noise reduction
- Puncture Auxiliary Function: In-Plane puncture guide, Out-Plane puncture guide, automatic vascular measurement function
- Image gray scale: 256 level
- Image frame rate: 18 frames/second
- Noise reduction: 0-1-2-3-4
- Gain: 30db-105db
- Dynamic Range: 40/50/60/70/80/90/100/110
- Image/Video Storage: jpg, png mp4 and DCM
- Measure: distance, area, obstetrics and other
- Power: by built-in lithium battery, 2800mAh, wireless charging can extend the working time indefinitely
- Playback : manual and automatic, playback frames to be 100/200/500/1000
- WiFi Type : 802.11n/2.4G/5G dual-band 450Mbps
- Battery working time: 2 hours
- Size: 156mm×60mm×20mm
- Net Weight: 200 gram

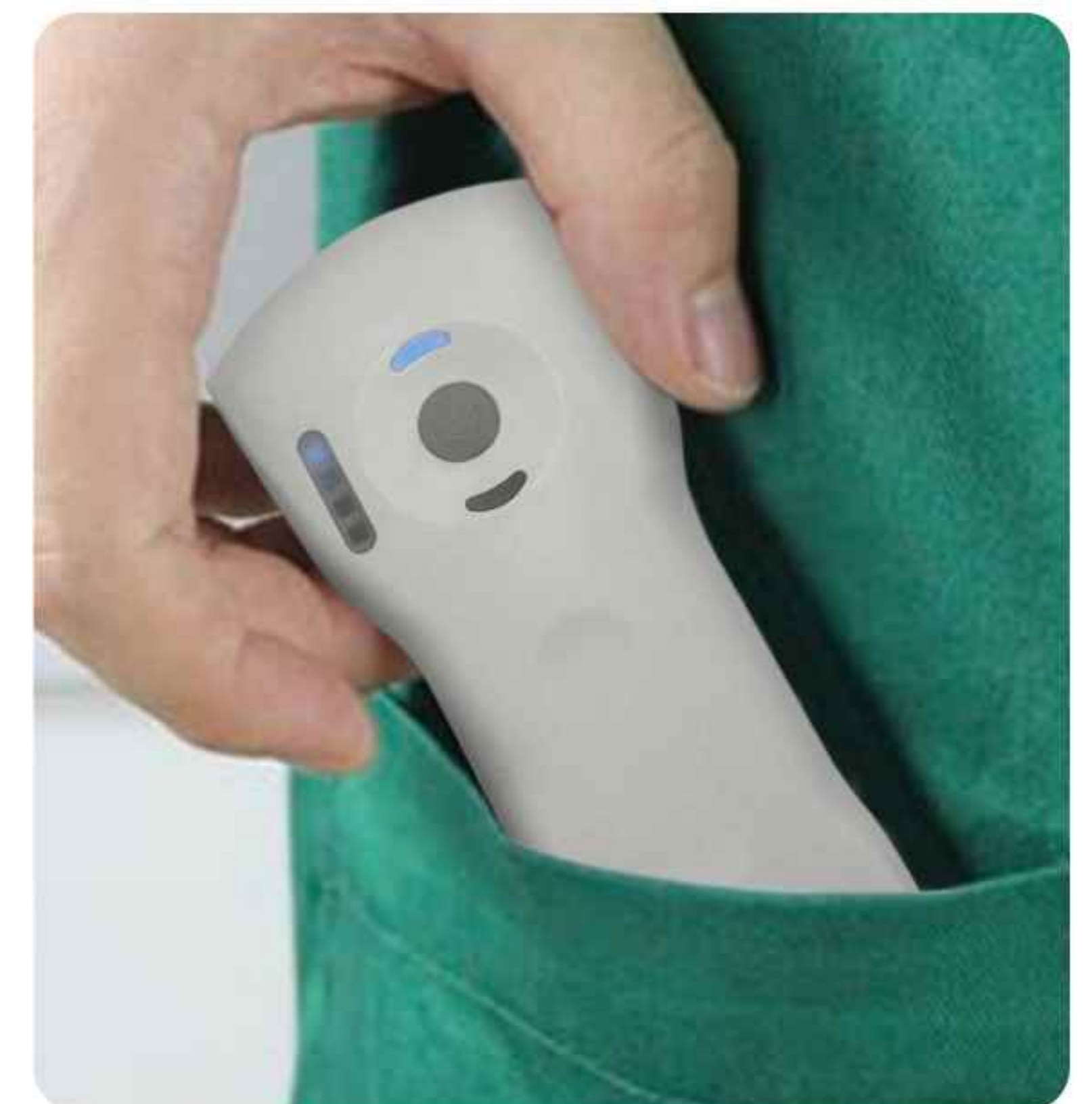

Scan to get  
detail introduction



**Sonostar Technologies Co., Limited**

Address: C Building, #27 Yayingshi Road, Science Town, Guangzhou, China  
Tel:+86-20-32382095 Fax:+86-20-62614030 Skype:sonostar-ut



www.sonostarmed.com  
Mail:sales@sonostar.net